Ice-O-Matic®

ICE2106/2107 - Cube Ice Maker

ICE2106 on B100

Features

- Space saving 26" (660 mm) tall design.
- Produces up to 1,998 lbs (908 kg) of ice per day.
- *Harvest Assist* provides consistent ice production for the life of the ice maker while reducing energy consumption and increasing capacity.
- *Pure Ice®* exclusively by Ice-O-Matic. Built-in antimicrobial protection for the life of the ice maker inhibits bacteria growth on ice maker surfaces. Ice-O-Matic's optional water filtration system provides protection against unpleasant tastes, odors and scale formation.
- Durable, electroless nickel plating on all evaporator plates ensures reliability.
- *Longest warranty in the industry.* Purchase an Ice-O-Matic water filter with your cube ice maker, replace the filter every six months, and the evaporator warranty is extended to 7 years parts and labor *(available in the U.S. and Canada only)*.
- Constructed from corrosion-resistant stainless steel and fingerprint-proof plastic.

Options & Accessories

Water Filters			
Ice Machine Model	Manifold		Inline
	System	Replacement	System
ICE2106	IFQ2	IOMQ (2)	N/A
ICE2107	IFQ2	IOMQ (2)	N/A

Ice Maker Warranty

Every Ice-O-Matic ice maker is backed by a warranty that provides both parts and labor coverage.

- Three years **Parts** and **Labor**.
- Five years **Parts** coverage on the evaporator and compressor.
- Seven years **Parts** and **Labor** on the evaporator when you purchase an Ice-O-Matic water filter with your cube ice maker and replace the filter every six months *(available in the U.S. and Canada only)*.

Ice Form

Full Cube	
W x D x H (in)	⅞ x ⅞ x ⅞
W x D x H (mm)	22 x 22 x 22

Half Cube	
W x D x H (in)	⅞ x ⅞ x ⅜
W x D x H (mm)	22 x 22 x 10

Bin Chart

Kits for Combining Wider Bins with Smaller Models

Kits	Ice Storage Bins								
	Model No. Capacity Width	B25 255 lbs (116 kg) 30 in (762 mm).	B40 365 lbs (165 kg) 30 in (762 mm)	B42 374 lbs (170 kg) 22 in (559 mm)	B55 556 lbs (252 kg) 30 in (762 mm)	B100 927 lbs (420 kg) 48 in (1219 mm)	B120 1193 lbs (541 kg) 48 in (1219 mm)	B150 1499 lbs (679 kg) 60 in (1524 mm)	B170 1866 lbs (846 kg) 60 in (1524 mm)
	ICE2106	N/A	N/A	N/A	N/A	KIT NOT REQUIRED	KIT NOT REQUIRED	KIT NOT REQUIRED	KIT NOT REQUIRED
	ICE2107	N/A	N/A	N/A	N/A	KIT NOT REQUIRED	KIT NOT REQUIRED	KIT NOT REQUIRED	KIT NOT REQUIRED

** See Ice-O-Matic Price List for Adapter Kits to combine ice makers with most available ice/beverage dispensers.*

ICE2106/2107 Cube Ice Machine

11100 E. 45th Avenue
Denver, CO 80239

Phone: 1. 866. PURE. ICE
Fax: 303. 371. 6296
www.iceomatic.com

Rev: A-02/09
Part: 1016

Ice-O-Matic®

ICE2106/2107 Cube Ice Machine

Water Cooled/Remote

- **A.** Ice maker potable water in, ⅜" FPT.
- **B.** Ice maker water out, ¾" FPT.
- **C.** Hole for electrical connections, ⅞".
- **D.** Electrical Junction Box.
- **E.** Condenser water in, ⅜" FPT.
- **F.** Condenser water out, ½" FPT.
- **G.** Liquid line, ⅜" male quick connect coupling for precharged line set *(remote only)*.
- **H.** Discharge line, ½" male quick connect coupling for precharged line set *(remote only)*.
- **I.** Hole for remote electrical connections, ⅞" *(remote only)*.

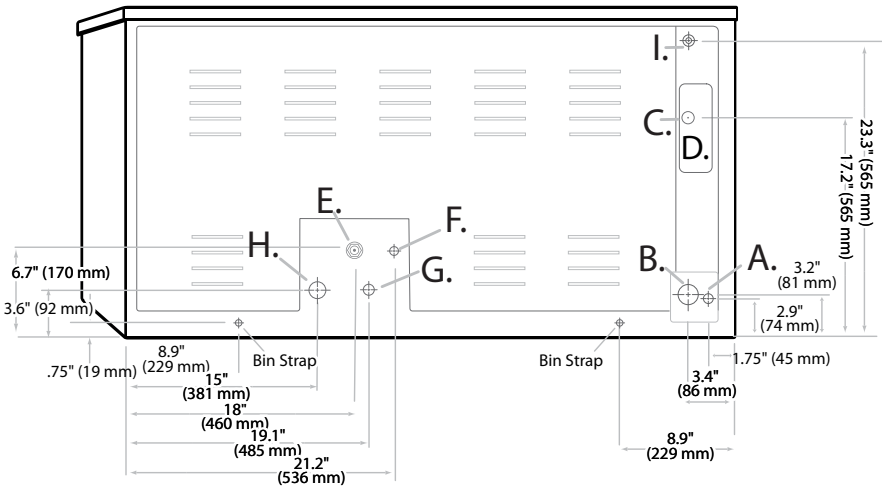

Water Cooled & Remote

Operating Requirements

	Minimum	Maximum
Ambient Temp. Range Air	50˚F (10˚C)	100˚F (38˚C)
Water Temp.	40˚F (4.4˚C)	100˚F (38˚C)
Water Pressure	20 PSIG (1.4 BAR)	60 PSIG (4.1 BAR)

Dimensions

All Models	
W x D x H (inches)	48 x 26 x 24
W x D x H (mm)	1,219 x 660 x 610

Specifications

Model Number	Cond. Unit	Ice Production per 24hrs		Water Usage gallons per 100 lbs of Ice 90°F air/70°F water		kWH Used per 100 lbs of ice @ 90°F air/ 70°F water	Voltage Characteristics	Min. Circuit Ampacity	Fuse Size	Approx. BTUs per hour
		70°F air/ 50°F water lbs (kg)	90°F air/ 70°F water lbs (kg)	Potable	Condenser					
ICE2106R	Remote*	1,737 (790)	1,561 (710)	21.8	-	5.0	208-230/60/1	26.9	30	30,034
ICE2106W	Water	1,856 (844)	1,692 (769)	23.6	156	3.9	208-230/60/1	22.3	30	29,091
ICE2107R	Remote*	1,636 (744)	1,525 (693)	21.8	-	5.0	208-230/60/3	21.2	25	29,342
ICE2107W	Water	1,814 (825)	1,650 (750)	24.2	154	3.9	208-230/60/3	13.5	30	28,369

**Requires Remote VRC 5061 Condenser and precharge line set.*

NOTES:
Number of Wires: ICE2106: 3 (including ground) • ICE2107: 4 (including ground)
Approx. Shipping Weight lbs (kg): ICE2106R 340 (155) • ICE2106W 310 (141) • ICE2107R 340 (155) • ICE2107W 340 (155)
Refrigerant Type: R404A

11100 E. 45th Avenue
Denver, CO 80239

Phone: **1. 866. PURE. ICE**
Fax: **303. 371. 6296**
www.iceomatic.com

Rev: **A-02/09**
Part: **1016**