Standard Pass Thru Ice Bins
Standard Chillmaster Beer Bins

Standard Series

Model: _____

Item #: _____ Quantity: _____

Project: _____

Pass Thru Ice Bin

Chillmaster Beer Bin

- **Interior:**
  20 gauge 304 series stainless steel.
- **Cold Plate:**
  Cast aluminum post mix plate with eight circuit cold plate. Plate is sealed into bottom. Each circuit is 5/16" OD stainless steel tubing. Two full with remainder to be half curcuits. Bump and swedge fittings on ends. (Pass Thru only.)
- **Front Apron:**
  20 gauge 304 series stainless steel clad over 20 gauge galvaneal.
- **Backsplash:**
  20 gauge 304 series stainless steel clad over 20 gauge galvaneal.
- **Sides:**
  20 gauge 304 stainless steel.
- **Back and Bottom:**
  18 gauge galvaneal.
- **Legs:**
  1-5/8" tubular 16 gauge galvanized steel with grey thermoplastic bullet foot.
- **Plumbing:**
  1" IPS drain connection.
  1/2" IPS drain connection with cold plate.

Accessories

- ☐ Standard Single Tier Keyhole Speedrail (available sizes: 24", 30", 36", and 48")
- ☐ Standard Double Tier Keyhole Speedrail (available sizes: 24", 30", 36", and 48")
- ☐ Stainless Steel Sliding Cover (Pass Thru only)
- ☐ Condiment Tray
- ☐ 3–Well Bottle Holder
- ☐ Stainless Steel Divider
- ☐ Perforated Bottom (standard will all Beer Bins)
- ☐ Additional Accessories (see Accessory Sheet)

Approved By: _____

Krowne Metal Corporation
257 Verona Ave. Newark, New Jersey 07104
www.krowne.com **sales@krowne.com**

Phone: 800-631-0442
FAX: 973-485-1424

Standard Pass Thru Ice Bins
Standard Chillmaster Beer Bins

Model: _____ Item #: _____ Quantity: _____ Project: _____

Pass Thru Ice Bin

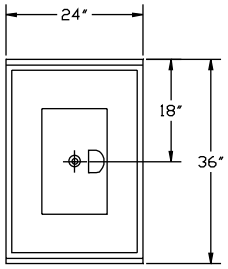

Model Numbers	Width	Depth	Bin Depth	Overall Depth (A)	Inside Bin. Dim.	Cold Plate Circuits	Ice Capacity lbs.	Leg Size (B)	Weight lbs
PT-2436	2'-0"	3'-0"	10"	11 1/2"	21" x 33"	–	210	18"	98
PT-2436-8	2'-0"	3'-0"	10"	14 1/2"	21" x 33"	8	210	15"	133

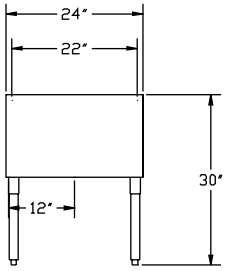

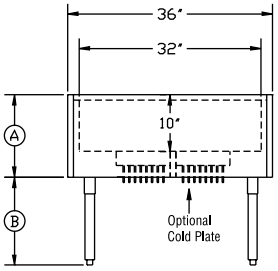

Chillmaster Beer Bin

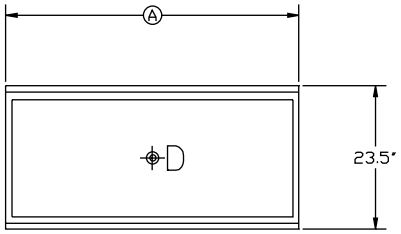

Model Numbers	Length (A)	Left Side to Drain (B)	Inside Bin Dim.	Case Capacity	Weight lbs
18-CB48	4'-0"	24"	20" x 46"	12	195
18-CB60	5'-0"	30"	20" x 58"	15	225
18-CB72	6'-0"	36"	20" x 70"	18	250

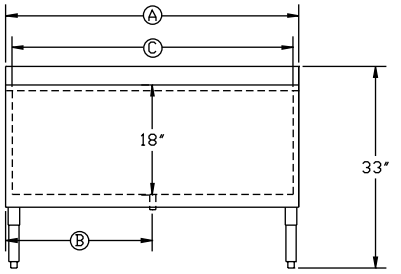

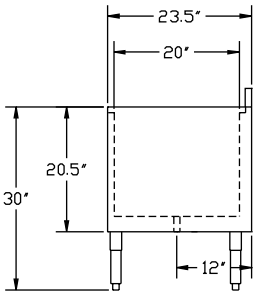

Outstanding Features

- Keeps bottled beer ice cold
- Heavy duty 20 gauge liner
- Heavy duty 22 gauge front
- Perforated bottom
- 18" deep bin
- 1" drain

Mechanical Requirements:

1" IPS Drain Connection without Cold Plate.
1/2" IPS Drain Connection with Cold Plate.

Approved By: _____

Due to our commitment to continued product improvement, specifications are subject to change without notice.

Krowne Metal Corporation
257 Verona Ave. Newark, New Jersey 07104
www.krowne.com **sales@krowne.com**

Phone: 800-631-0442
FAX: 973-485-1424

02/05