Standard Add On Blender Stations

Model: _____

Item #: _____ Quantity: _____

Project: _____

Standard Series

Blender / Dump Sink	Flat Top

1800 or 2100 Series Available
(see reverse)

- **Sink Bowls:**
  20 gauge 304 series stainless steel 10" x 14" x 6" deep with a 1 1/2" drain located in center.
- **Backsplash:**
  22 gauge 304 series stainless steel.
- **Sides:**
  20 gauge stainless steel.
- **Back and Bottom:**
  20 gauge galvaneal.
- **Legs:**
  1 5/8" tubular 16 gauge galvanized steel with grey plastic bullet foot.
- **Shelf:**
  22 gauge 304 series stainless.
- **Electrical:**
  Duplex outlet located underneath.
- **Plumbing:**
  1/2" IPS hot and cold water.
  1 1/2" IPS drain connection.
- **Water Faucet:**
  4" center splash mount faucet on 1800 models.
  4" center deck mount faucet on 2100 models.

Accessories

- ☐ Side Splash.
- ☐ Perforated Dump Basket.
- ☐ Towel Ring.
- ☐ Stainless Steel Legs.

Approved By: _____

Krowne Metal Corporation
257 Verona Ave. Newark, New Jersey 07104
www.krowne.com **sales@krowne.com**

Phone: 800-631-0442
FAX: 973-485-1424

Standard Add On Blender Stations

Model: _____ Item #: _____Quantity: _____ Project: _____

1800 Series

Blender Station

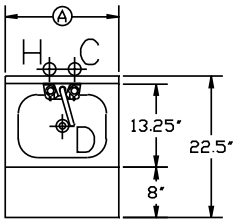

Model Numbers	Length (A)	Left Side to Drain (B)	Bowl Size (D)	Leg Location	Weight lbs.
18-12BDR	1'-0"	6"	10" x 12"	Right	30
18-12BDL	1'-0"	6"	10" x 12"	Left	30
18-12BD	1'-0"	6"	10" x 12"	Four	30
18-18BDR	1'-6"	9"	10" x 14"	Right	39
18-18BDL	1'-6"	9"	10" x 14"	Left	39
18-18BD	1'-6"	9"	10" x 14"	Four	39

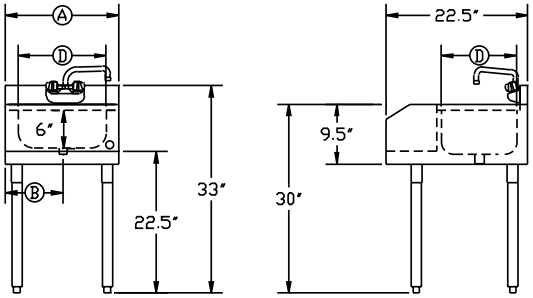

Flat Top

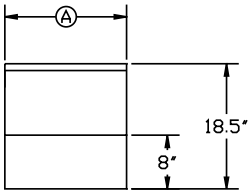

Model Numbers	Length (A)	Leg Location	Weight lbs.
18-12FTR	1'-0"	Right	30
18-12FTL	1'-0"	Left	30
18-12FT	1'-0"	Four	30
18-18FTR	1'-6"	Right	39
18-18FTL	1'-6"	Left	39
18-18FT	1'-6"	Four	39

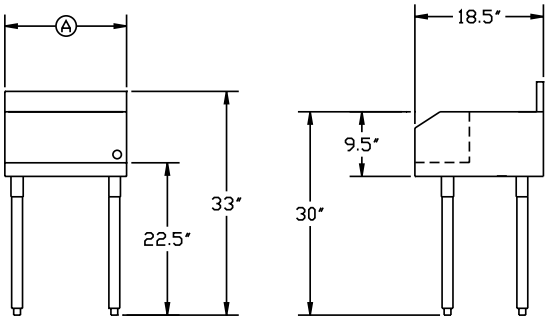

2100 Series

Blender Station

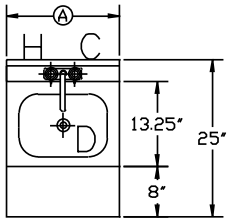

Model Numbers	Length (A)	Left Side to Drain (B)	Bowl Size (D)	Leg Location	Weight lbs.
21-12BDR	1'-0"	6"	10" x 12"	Right	30
21-12BDL	1'-0"	6"	10" x 12"	Left	30
21-12BD	1'-0"	6"	10" x 12"	Four	30
21-18BDR	1'-6"	9"	10" x 14"	Right	39
21-18BDL	1'-6"	9"	10" x 14"	Left	39
21-18BD	1'-6"	9"	10" x 14"	Four	39

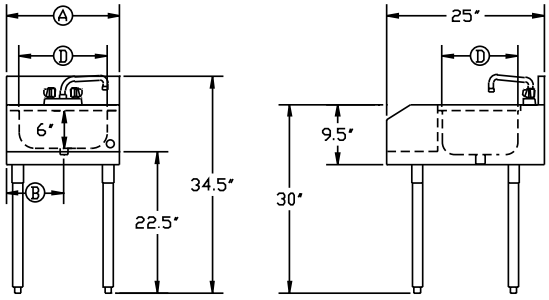

Flat Top

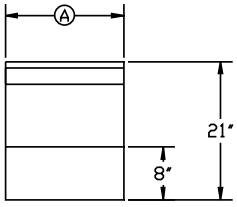

Model Numbers	Length (A)	Leg Location	Weight lbs.
21-12FTR	1'-0"	Right	30
21-12FTL	1'-0"	Left	30
21-12FT	1'-0"	Four	30
21-18FTR	1'-6"	Right	39
21-18FTL	1'-6"	Left	39
21-18FT	1'-6"	Four	39

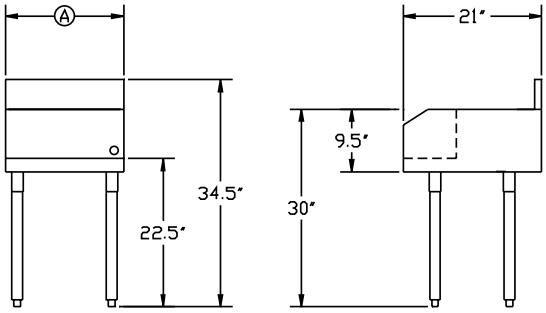

Mechanical Requirements:

1/2" NPS hot and cold water
1 1/2" NPS drain connection

Approved By: _____

Due to our commitment to continued product improvement, specifications are subject to change without notice.

Krowne Metal Corporation
257 Verona Ave. Newark, New Jersey 07104
www.krowne.com sales@krowne.com

Phone: 800-631-0442
FAX: 973-485-1424

02/05