# Standard Add On Drainboards/Bottle Sections

Standard Series

Model: _____

Item #: _____ Quantity: _____

Project: _____

| Drainboard | Insulated Bottle Storage |
|---|---|
| | |

***1800 or 2100 Series Available***
***(see reverse)***

- **Drainboard:**
  20 gauge 304 series steel.
- **Bottle Storage:**
  304 series stainless steel liner. Six bottle capacity. 8" deep.
- **Backsplash (all units):**
  22 gauge 304 series stainless steel.
- **Sides (all units):**
  20 gauge galvaneal.
- **Back and Bottom (all units):**
  20 gauge galvaneal.
- **Legs:**
  1 5/8" tubular 16 gauge galvanized steel with grey plastic bullet foot.
- **Plumbing:**
  1" IPS drain connection.

### *Accessories*

☐ Side Splash.
☐ 1800 or 2100 Corner Return (Drainboard only).
☐ Stainless Steel Legs.

Approved By: _____

**Krowne Metal Corporation**
257 Verona Ave. Newark, New Jersey 07104
**www.krowne.com** **sales@krowne.com**

***Phone: 800-631-0442***
***FAX: 973-485-1424***

# Standard Add On Drainboards/Bottle Sections

Model: _____ Item #: _____Quantity: _____ Project: _____

## 1800 Series

### Drainboards

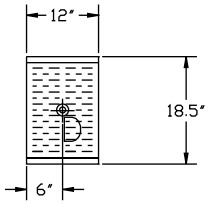


| Model Numbers | Length (A) | Leg Location | Weight lbs |
|---|---|---|---|
| 18-12DDL | 1'-0" | Left | 24 |
| 18-12DDR | 1'-0" | Right | 24 |
| 18-12DD | 1'-0" | Four | 24 |

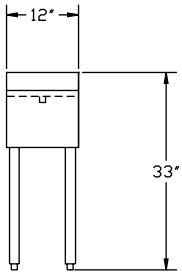


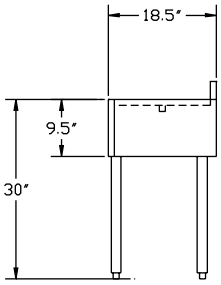


### Insulated Bottle Storage

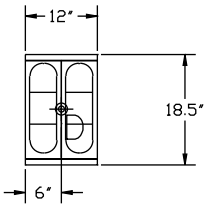


| Model Numbers | Length (A) | Leg Location | Weight lbs |
|---|---|---|---|
| 18-12IBL | 1'-0" | Left | 24 |
| 18-12IBR | 1'-0" | Right | 24 |
| 18-12IB | 1'-0" | Four | 24 |

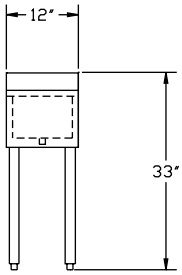


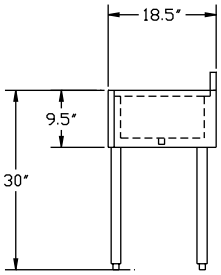


## 2100 Series

### Drainboards

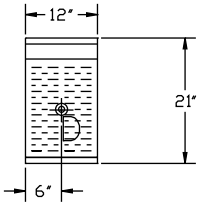


| Model Numbers | Length (A) | Leg Location | Weight lbs |
|---|---|---|---|
| 21-12DDL | 1'-0" | Left | 24 |
| 21-12DDR | 1'-0" | Right | 24 |
| 21-12DD | 1'-0" | Four | 24 |

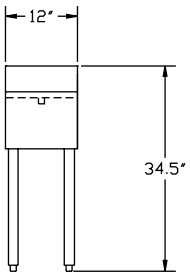


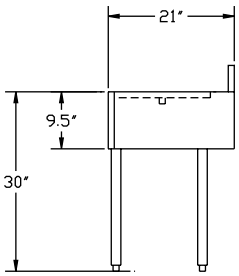


### Bottle Storage

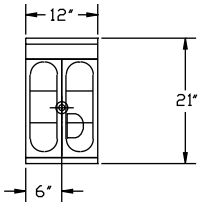


| Model Numbers | Length (A) | Leg Location | Weight lbs |
|---|---|---|---|
| 21-12IBL | 1'-0" | Left | 24 |
| 21-12IBR | 1'-0" | Right | 24 |
| 21-12IB | 1'-0" | Four | 24 |

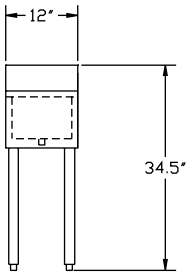


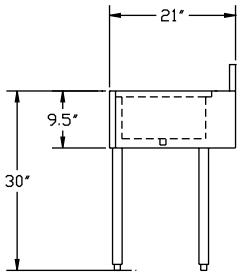


Approved By: _____

**Mechanical Requirements:**
1" IPS drain connection

Due to our commitment to continued product improvement, specifications are subject to change without notice.


Krowne Metal Corporation
257 Verona Ave. Newark, New Jersey 07104
www.krowne.com sales@krowne.com

***Phone: 800-631-0442***
***FAX: 973-485-1424***


02/05