Project _____ Item # _____ Quantity _____

CPRG30

CPRG50

Commercial Pro

Roller Grills

Globe.
The ULTIMATE in
Countertop Equipment

Model

❑CPRG30 Roller Grill
❑CPRG50 Roller Grill

Standard Features

- 11x chrome plated rollers
- Stainless steel construction
- Energy regulator control for front and back rollers
- Individual heating element within each roller
- Individual 360º roller rotation
- Removable, easy-to-clean, stainless steel catch tray
- Non-slip rubber feet
- 4-foot power cord
- Optional accessory - Polycarbonate sneeze guard cover

Product Capacity

- Model: CPRG30 - Capacity = 30
- Model: CPRG50 - Capacity = 50

Standard Accessories

- Stainless Steel Catch Tray

Optional Accessories

(Sold Separately)

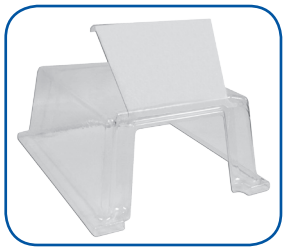

❑SIN10-CPRG30 Sneeze Guard for 30"
❑SIN20-CPRG50 Sneeze Guard for 50"

Applications

- Cooks hot dogs, bratwursts, and sausages

Standard Warranty

- Onsite Warranty: One-year parts and labor or replacement

Approved By:_____

Date:_____

Globe precisely.

GLOBE FOOD EQUIPMENT COMPANY

www.globeslicers.com

2153 Dryden Rd.
Dayton, OH 45439
Phone: 937-299-5493
Phone: 800-347-5423
Fax: 937-299-4147

GLOBE FOOD EQUIPMENT COMPANY

Roller Grills

CPRG30 / CPRG50

Roller Grills CPRG30 / CPRG50

Specifications

Electrical:
CPRG30: 120V/1430W/11.9amps

CPRG50: 120V/1760W/14.7amps

Roller Grill Cooking Space:
CPRG30: grill area 19.4" x 17"
(49.3 cm x 43.9 cm)

CPRG50: grill area 31.2" x 17"
(79.2 cm x 43.9 cm)

Cord and Plug: 4-foot flexible, three-wire cord with ground plug.

Thermostat: The temperature is thermostatically controlled.

Consistent Heating: Roller grill will maintain a consistent selected temperature to ensure product consistency.

Standard Equipment: Standard equipment includes the roller grill and easy-to-remove catch tray.

Catch Tray: Continuously collects grease and crumbs while cooking on the roller grill.

CPRG30 Dimensions:
Foot Print = 20.5" x 23.6"
(52.1 cm x 62.5 cm)
Overall Length = 20.5" (52.1 cm)
Overall Width = 23.6" (59.9 cm)
Overall Height = 13.1" (33.3 cm)

CPRG50 Dimensions:
Foot Print = 20.5" x 35.4"
(52.1 cm x 89.9 cm)
Overall Length = 20.5" (52.1 cm)
Overall Width = 35.4" (89.9 cm)
Overall Height = 13.1" (33.3 cm)

CPRG30 Shipping Information:
Net Weight: 40 lbs (18.1 kg)
Shipping Weight: 44 lbs (20.3 kg)

CPRG30 Shipping Dimensions:
26.8"W x 25.6"D x 17.4"H
(68 cm x 65 cm x 44 cm)

CPRG50 Shipping Information:
Net Weight: 54.01 lbs (24.5 kg)
Shipping Weight: 60.63 lbs (27.5 kg)

CPRG50 Shipping Dimensions:
38.6"W x 25.6"D x 17.4"H
(98 cm x 65 cm x 44 cm)

SIN10/CPRG30 Shipping Information:
Net Weight: 4.23 lbs (1.9 kg)
Shipping Weight: 7.1 lbs (3.3 kg)

SIN10/CPRG30 Shipping Dimensions:
21.5"W x 9.25"D x 24.6"H
(54.7 cm x 23.5 cm x 62.5 cm)

SIN20/CPRG50 Shipping Information:
Net Weight: 6.3 lbs (2.9 kg)
Shipping Weight: 10.27 lbs (4.7 kg)

SIN20/CPRG50 Shipping Dimensions:
21.5"W x 9.25"D x 36.4"H
(54.7 cm x 23.5 cm x 92.5 cm)

Cartons are reinforced for shipping. The weight and dimensions of this reinforced carton are included above and may vary from shipment to shipment.

CPRG30

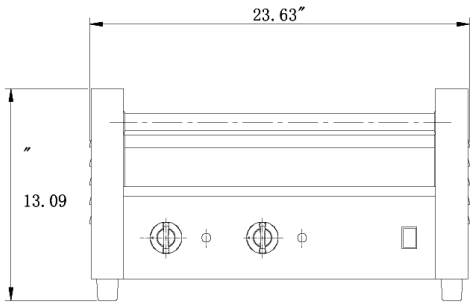

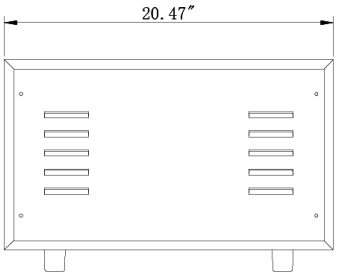

CPRG50

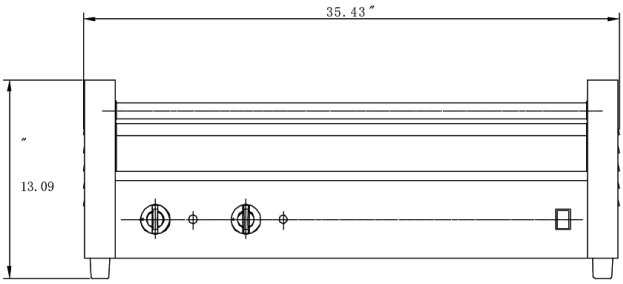

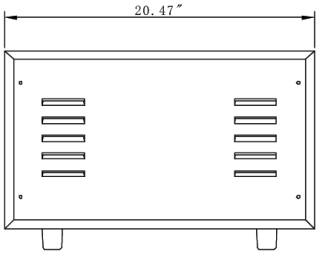

GLOBE FOOD EQUIPMENT COMPANY

www.globeslicers.com

2153 Dryden Rd.
Dayton, OH 45439
Phone: 937-299-5493
Phone: 800-347-5423
Fax: 937-299-4147

Printed in U.S.A. 08-2010

Specifications are subject to change without notice.