ITEM NO. _____

F-68 DUAL AUTOLIFT FRYER

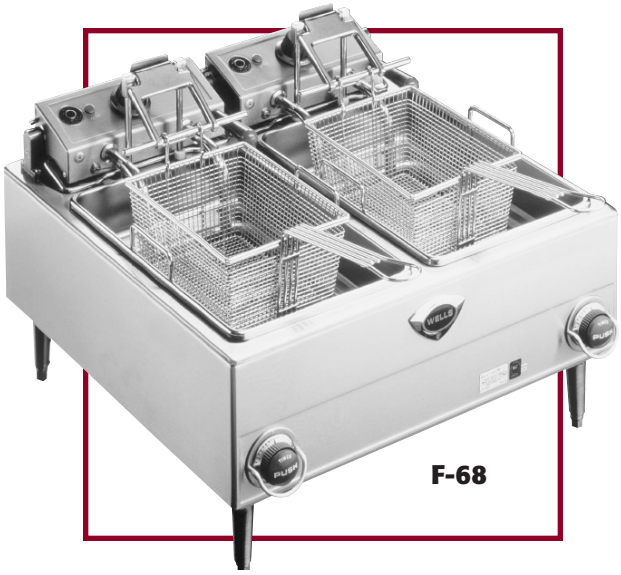

Wells F-68 Dual Autolift Fryer is one of the most durable and easy-to-use in the industry. Two independent auto-lifts automatically lift product from oil when frying time is finished, freeing operator from the monitoring of product. Swing up elements allow the fry pots to be easily removed for cleaning. The low watt density heating elements provide extended oil life. Fry two separate loads at the same time using the individual fry pots.

Specifications

Overall Dimensions:	Inches	MM
Width	24 13/16	630
Depth	23 9/16	598
Height (incl. 4" legs)	16 3/8	416
Oil Capacity:	**Lbs.**	**KG**
F-68	30	14
Temperature Range:	**Fahrenheit**	**Celsius**
F-68	275° to 375°	135° to 191°
Pre-Heat Time to 350˚ F:	8 minutes	
Watts Per Hour to Maintain 350˚ F:		445
Typical Production:	**Per Hour**	
French Fries (2 oz. servings)	480	
Chicken (pounds)	32	
Weights:	**Lbs.**	**KG**
Installed	72	33
Shipping	83	38

Accessories / Options

Basket, half-size (2 per fry pot), 20161

Basket, full-size (1 per fry pot), 20162

Crumb Cradle, 20690

Fry Pot, replacement, 20169

Fry Pot Cover, 21010

Legs, set of four, metal, 4" adjustable, 20563

Features

- **The autolift fryer** has two adjustable one to fifteen minute push-button timers that automatically lift each fry basket from oil.
- **Swing-up elements,** located below the baskets, allow easy removal of the fry pots for cleaning. Elements are heavy-duty stainless steel with low watt density for longer oil life.
- **Element control housing** has a spring-loaded support rod to secure elements when in a raised position.
- **Positive-off thermostats** control the elements, allowing for adjustable and more consistent temperatures. Signal lights indicate that the heating elements are energized.
- **Deep-drawn, removable fry pots** are made of nickel-plated steel and can hold up to fifteen pounds of oil each.
- **A manual reset safety thermostat** will shut off the heating element power and illuminate the signal light if an over-temperature condition is reached.
- **A terminal block** is provided for field wiring connection to the main power supply.
- Two full-size, rear-hanging, interchangeable **fry baskets** are provided.
- The F-68 Fryer is **Underwriters Laboratories, Inc. LISTED** and meets **NSF** International standards.
- **A one-year warranty** against defects covers parts and labor.

LISTED E6070 STD.4

MODEL F-68 AUTOLIFT FRYER

DIMENSIONS:

INCH / (MM)

MINIMUM CLEARANCE REQUIRED FROM UNIT TO THE NEAREST SURFACE			
BACK	SIDE	BOTTOM	TOP
N/A / N/A	N/A / N/A	N/A / N/A	40 / (1016)

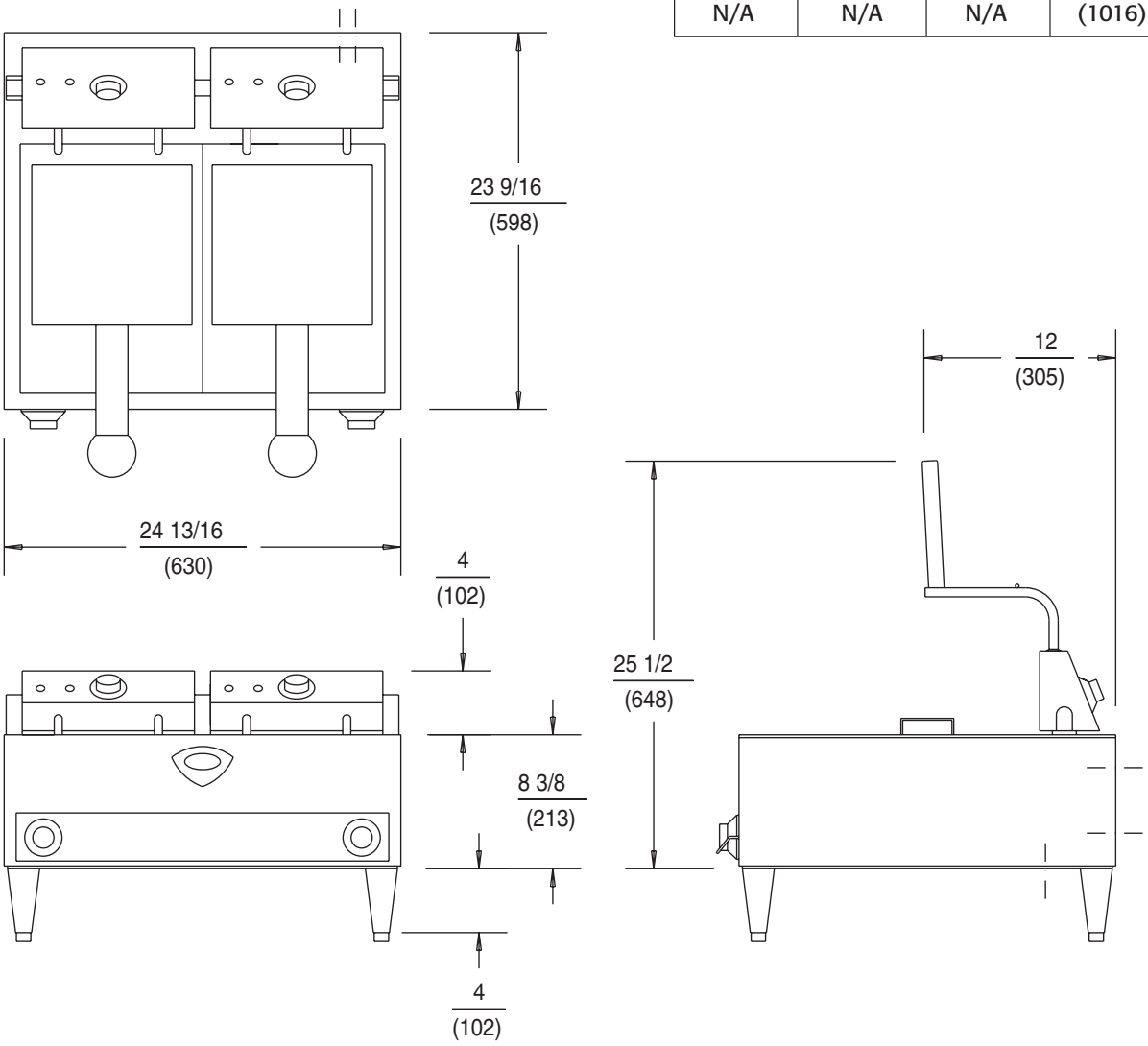

F-68 ELECTRICAL SPECIFICATIONS:

MODELS	VOLTS	WATTS	AMPS PER LINE 3 PHASE			AMPS SINGLE PHASE	POWER SUPPLY CORD
			L1	L2	L3		
F-68	208	9200	38.3	22.1	22.1	44.2	NONE
F-68	240	9200	33.2	19.2	19.2	38.3	NONE

NOTE: Specifications are subject to change without notice.

WELLS MANUFACTURING COMPANY
2 ERIK CIRCLE, PO BOX 280, VERDI, NV 89439 U.S.A.
USA PHONE: (775) 689-5700 • FAX: (775) 689-5972
FOR ORDERS ONLY: (888) 356-5362 • FAX: (800) 356-5142
www.wells-mfg.com
© 2002 WELLS MANUFACTURING • PRINTED IN THE U.S.A.
02/02 • REV(E) • PART NO. 37066

WELLS