Howard-McCray

35 Series – Hot Food Case

• PRODUCT SPECIFICATIONS SHEETS

Self-Contained	CHS35-4	CHS35-6	CHS35-8
Length	50"	71"	95"
Height	52"	52"	52"
Depth	35-1/2"	35-1/2"	35-1/2"
# Of Wells	3	4	6

(Dimensions are +/-1/4")

• Specification subject to change without notice

Howard-McCray

35 Series – Hot Food Case

Standard Specifications and Optional Features

CONSTRUCTION	FINISHES
Foamed in place CFC free foam Single pane tempered front safety glass Heavy gauge steel super structure	Satin finish extrusion on doors and door tracks Designer white exterior front and ends Stainless steel mirror trim Stainless steel heavy gauge top – 17" W Designer white exterior rear
INTERIOR	**LIGHTING**
Designer white interior ends Stainless steel deck area around wells (for easy cleaning) Wet or dry heated individual wells Individual thermostatically controlled wells Separate drain for each well Flood lamp over each well	Individual heat lamps over each well 150W each
EXTERIOR	**UL LISTED**
Designer white exterior Double pane rear removable doors Newly designed compression door jamb Heavy duty bright stainless steel top Vented front minimizes moisture on glass	

ELECTRICAL REQUIREMENTS

Model #	Wells	Volts	Phase	AMPS
CHS35-4	3	120V/208V	1	3.8A/17.3A
		120V/240V	1	3.8A/20.0A
		120V/208V	3	3.8A/10.0A
		120V/240V	3	3.8A/11.6A
CHS35-6	4	120V/208V	1	5.0A/23.1A
		120V/240V	1	5.0A/26.7A
		120V/208V	3	5.0A/15.3A
		120V/240V	3	5.0A/17.6A
CHS35-8	6	120V/208V	1	7.5A/34.6A
		120V/240V	1	7.5A/40.0A
		120V/208V	3	7.5A/20.0A
		120V/240V	3	7.5A/23.1A

c UL us LISTED

A Division of HMC Enterprises LLC • *2501 Grant Avenue • Philadelphia, PA 19114 USA*
(215) 464-6800 • 1-800-344-8222 • Fax (215) 969-4890 • E-Mail: sales@howardmccray.com • www.howardmccray.com

Howard-McCray

35 Series – Hot Food Case

Technical Data

Model #	CHS35-4	CHS35-6	CHS35-8
Length Height Depth # of wells (Dimensions are +/- 1/4")	50" 52" 35-1/2" 3	71" 52" 35-1/2" 4	95" 52" 35-1/2" 6
Voltage/Phase- Voltage-standard Phase Amperage	 120V/240V 3 3.8A/11.6A	 120V/240V 3 5.0A/17.6A	 120V/240 3 7.5A/23.1A
Voltage-optional Phase Amperage	120V/240V 1 3.8A/20.0A	120V/240V 1 5.0A/26.7A	120V/240 1 7.5A/40.0A
Voltage-optional Phase Amperage	120V/208V 3 3.8A/10.0A	120V/208V 3 5.0A/15.3A	120V/208 3 7.5A/20.0A
Voltage-optional Phase Amperage	120V/208V 1 3.8A/17.3A	120V/208V 1 5.0A/23.1A	120V/208 1 7.5A/34.6A
Exterior color Interior color Deck area Floor Top rear doors Front viewing area Bottom storage Door Size	White White Stainless steel Aluminum 2 26" NO 19-3/16"X19-3/16"	White White Stainless steel Aluminum 2 26" NO 19-3/16"X29-1/2"	White White Stainless steel Aluminum 4 26" NO 19-3/16"X19-3/16"

SHIPPING INFORMATION

Height Depth Length Gross weight Cubic feet	58" 44" 61" 450# 90ft³	58" 44" 87" 595# 128ft³	58" 44" 109" 850# 164ft³

- **Cases are designed to operate at 75 degrees Fahrenheit and 55% relative humidity**
- **Specification subject to change without notice**

A Division of HMC Enterprises LLC • *2501 Grant Avenue • Philadelphia, PA 19114 USA*
(215) 464-6800 • 1-800-344-8222 • Fax (215) 969-4890 • E-Mail: sales@howardmccray.com • www.howardmccray.com

Howard-McCray

35 Series – Hot Food Case

Technical Data • Side View • Plan View

Cross Section

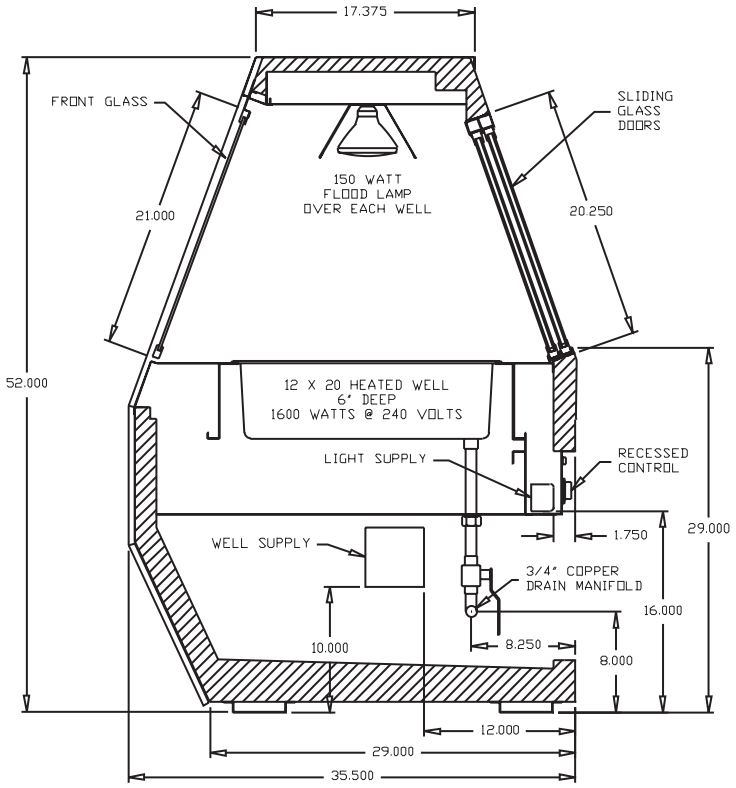

Size	L	R	C	D
4	50	25	25	33
6	71	9	18.250	45.875
8	95	9	18.250	57.875
10	119	9	18.250	69.875
12	143	9	18.250	81.875

Plan Views

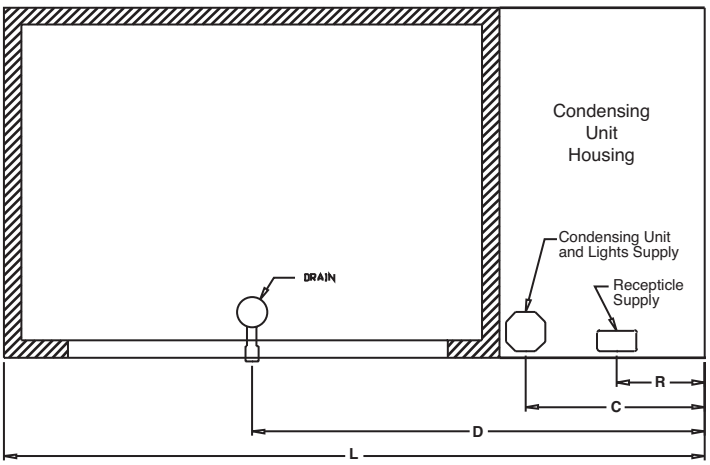

A Division of HMC Enterprises LLC *• 2501 Grant Avenue • Philadelphia, PA 19114 USA*

(215) 464-6800 • 1-800-344-8222 • Fax (215) 969-4890 • E-Mail: sales@howardmccray.com • www.howardmccray.com