Howard-McCray

40E Series - Endless Design
Single Duty - Red Meat

• PRODUCT SPECIFICATIONS SHEETS

• Cases are designed to operate at 75 degrees Fahrenheit and 55% relative humidity

Self-Contained Remote	SC-CMS40E-8 R-CMS40E-8	SC-CMS40E-12 R-CMS40E-12
Length with (2) ends	100-1/2"	148-1/2"
Length without ends	96"	144"
Height with ends	53"	53"
Height without ends	52-1/2"	52-1/2"
Depth with ends	40"	40"
Depth without ends	39-1/2"	39-1/2"
Endless Design	YES	YES
(Dimensions are +/-1/4")		

• Specification subject to change without notice

Howard-McCray

40E Series - Endless Design
Single Duty - Red Meat

Standard Specifications and Optional Features

CONSTRUCTION
UL Classified to ANSI/NSF 7
Foamed in place CFC free foam
Triple pane insulated front glass- 28"H
Heavy gauge steel super structure
Single duty display
Endless design allows for continuous line up
Drain is included for cleaning

FINISHES
Satin finish extrusion on doors and door tracks
Designer white exterior front and ends
Stainless steel mirror trim
Stainless steel heavy gauge top– 20" W
Rear of unit is stainless steel brush finish at top
Bottom rear is designer white aluminum

INTERIOR
Designer white interior ends
Air insulated baffle *(prevents moisture from dripping into display area)*
Epoxy coated main deck shelves

REFRIGERATION
Copevap system *(eliminates need for condensate pan)*
R134a expansion valve system
Gravity coil located at *inside top of unit*
Self contained system
Automatic defrost controlled by time clock-*(self contained units only)*
Pressure control maintains constant temperatures
Humidity coil located at main deck
Remotes available

EXTERIOR
Double pane rear removable doors
Newly designed compression door jamb
Removable front grille allows for cleaning
Removable rear grille for easy servicing
2-1/4" removable end panels
Front bumper 1"- gray

LIGHTING
2 Rows of T12 lighting at top of unit

ELECTRICAL REQUIREMENTS
115V/60Hz/1Ph
Unit must be hard wired
UL/CUL listed
115V-12AMP general purpose receptacle *(wired separately)*

***Important Note:* All refrigerated cases are designed to operate in an environment of 75 degrees and 55% relative humidity.**

***Important Note:* Product must be cooled before being displayed within the case.**

OPTIONAL FEATURES

Scale Stand
Paper cutter
Stainless steel, laminate or paint
Mirrored doors
Stainless steel mezzanine shelf
Red meat bulbs
Drop work shelf
Front bumpers 3"
Door locks
Digital thermometer
Meat platters

c UL us LISTED
CLASSIFIED UL EPH ANSI/NSF 7

A Division of HMC Enterprises LLC • *2501 Grant Avenue • Philadelphia, PA 19114 USA*
(215) 464-6800 • 1-800-344-8222 • Fax (215) 969-4890 • E-Mail: sales@howardmccray.com • www.howardmccray.com

Howard-McCray

40E Series - Endless Design
Single Duty - Red Meat

Technical Data

Model	Self contained	SC-CMS40E-8	SC-CMS40E-12
	Remote	R-CMS40E-8	R-CMS40E-12
Length with (2) ends		100-1/2"	148-1/2"
Length without ends		96"	144"
Height with ends		53"	53"
Height without ends		52-1/2"	52-1/2"
Depth with ends		40"	40"
Depth without ends		39-1/2"	39-1/2"
Endless design		YES	YES
(Dimensions are +/- 1/4")			
Operating temperature		34˚F to 36˚F	34˚F to 36˚F
Refrigerant (expansion valve)	Self contained	R134a	R134a
Compressor size- HP	Self contained	1/2	3/4
Pressure control settings			
@ 75˚F, 55%RH	CUT IN	30	30
	CUT OUT	12	12
Defrost per day (24 hours)	Air Defrost	1 per day	1 per day
BTU's at +20˚F Evap. Temp.	Remote	2800	4200
Voltage		115V	115V
Amperage	Self Contained	11.2A	17.4A
Amperage- lights only	Remote	1.6A	2.4A
Cord and plug		No	No
Exterior color		White	White
Interior color		Stainless	Stainless
Inside end panels		White	White
Floors		White	White
# of top doors		4	4
Door size		20-1/2"X23-1/2"	31"X23-1/2"
# of coils		2	2
Bottom storage		No	No
Front glass		28"X94-11/16"	28"X142-11/16"
# of main deck shelves		4	6
Shelf size		23-1/2"X32-5/8"	23-1/2"X32-5/8"
Cubic capacity (ft^3)		49	74
Mezzanine- shelf		Optional	Optional

SHIPPING INFORMATION

Height		58"	58"
Depth		47"	47"
Length		109"	157"
Gross weight	Self contained	983#	1396#
	Remote	890#	1325#
Cubic feet		170ft^3	245ft^3

- **Cases are designed to operate at 75 degrees Fahrenheit and 55% relative humidity**
- **Cases are equipped with washout drains; check your local building codes for connection requirements.**
- **Specification subject to change without notice**

A Division of HMC Enterprises LLC • *2501 Grant Avenue • Philadelphia, PA 19114 USA*
(215) 464-6800 • 1-800-344-8222 • Fax (215) 969-4890 • E-Mail: sales@howardmccray.com • www.howardmccray.com

Howard-McCray

40E Series - Endless Design
Single Duty - Red Meat

Technical Data • Side View • Plan View

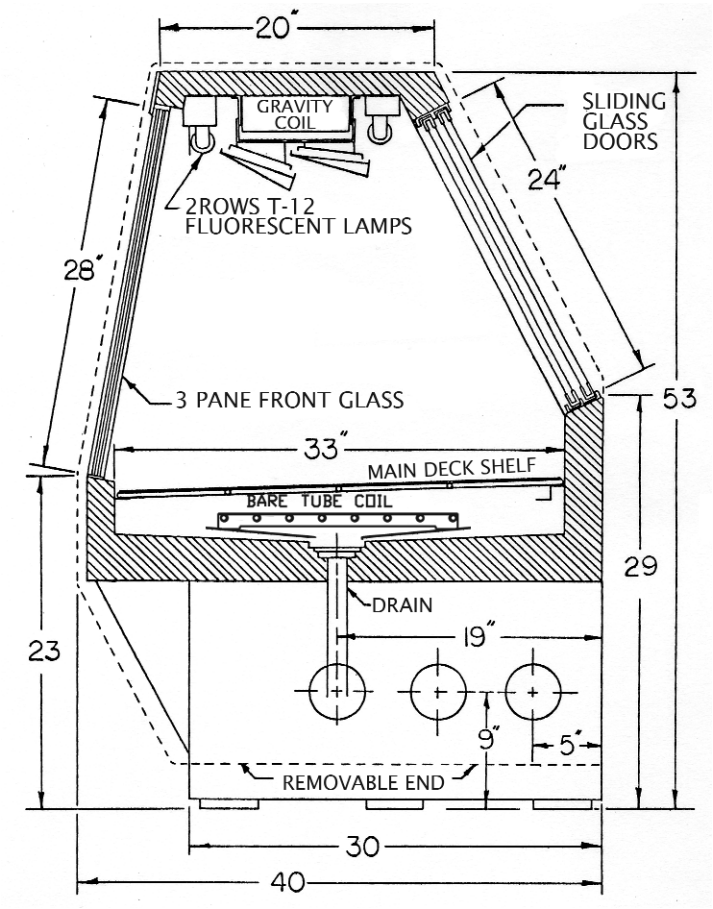

Cross Section

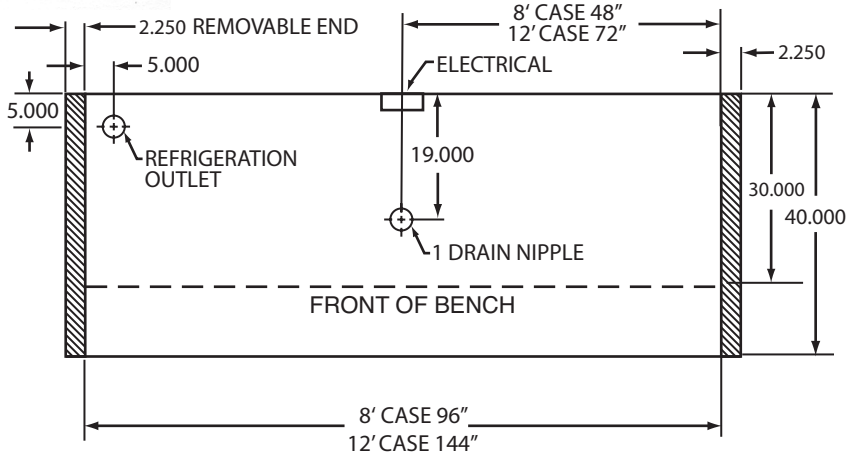

Plan View

A Division of HMC Enterprises LLC *• 2501 Grant Avenue • Philadelphia, PA 19114 USA*
(215) 464-6800 • 1-800-344-8222 • Fax (215) 969-4890 • E-Mail: sales@howardmccray.com • www.howardmccray.com