Howard-McCray

40E Series - Endless Design Curved Glass - Bakery Dry

• PRODUCT SPECIFICATIONS SHEETS

• Cases are designed to operate at 75 degrees Fahrenheit and 55% relative humidity

Self-Contained	D-CBS40E-4C	D-CBS40E-6C	D-CBS40E-8C
Length with (2) ends	51"	75"	99"
Length without ends	48"	72"	96"
Height with ends	53"	53"	53"
Height without ends	52-1/2"	52-1/2"	52-1/2"
Depth with ends	40"	40"	40"
Depth without ends	38-7/8"	38-7/8"	38-7/8"
Endless Design	YES	YES	YES
(Dimensions are +/-1/4")			

• Specification subject to change without notice

Howard-McCray

40E Series - Endless Design
Curved Glass - Bakery Dry

Standard Specifications and Optional Features

CONSTRUCTION Foamed in place CFC free foam Heavy gauge steel super structure Single duty display Endless design allows for continuous line up Drain is included for cleaning Extra wide double bend curved glass (*enhances product display)*	**FINISHES** Grey finish extrusion on doors and door tracks Designer white exterior front and ends Stainless steel mirror trim Stainless steel heavy gauge top– 13-3/4" W Rear of unit is stainless steel brush finish at top Bottom rear is designer white aluminum
INTERIOR White interior ends 2 rows of glass shelving White aluminum floor (main deck area) Epoxy coated main deck shelves	**REFRIGERATION**
EXTERIOR Double pane rear removable doors Rear doors use the McGlide door system** *(for easy access)* Newly designed compression door jamb Removable front grille allows for cleaning Removable rear grille for easy servicing 1-1/2" removable end panels Front bumper 2"- gray	**LIGHTING** 1 Row of T8 lighting at top of unit ***McGlide door system is built with a extra tight door jam which helps seal the door tight when closed and prevents cold air from leaving the unit saving energy costs.**
ELECTRICAL REQUIREMENTS ELECTRICAL REQUIREMENTS 115V/60Hz/1Ph Unit must be hard wired 115V-12AMP general purpose receptacle wired separately	***Important Note:* All refrigerated cases are designed to operate in an environment of 75 degrees and 55% relative humidity.** ***Important Note:* Product must be cooled before being displayed within the case.**

OPTIONAL FEATURES

Scale stand Paper cutter Stainless steel, laminate, or paint Mirrored doors	Lights for mezzanine shelf Drop work shelf Door locks Digital thermometer

A Division of HMC Enterprises LLC • *2501 Grant Avenue • Philadelphia, PA 19114 USA*
(215) 464-6800 • 1-800-344-8222 • Fax (215) 969-4890 • E-Mail: sales@howardmccray.com • www.howardmccray.com

Howard-McCray

40E Series - Endless Design
Curved Glass - Bakery Dry

Technical Data

Model	Self contained	D-CBS40E-4C	D-CBS40E-6C	D-CBS40E-8C
Length with (2) ends		51"	75"	99"
Length without ends		48"	72"	96"
Height with ends		53"	53"	53"
Height without ends		52-1/2"	52-1/2"	52-1/2"
Depth with ends		40"	40"	40"
Depth without ends		38-7/8"	38-7/8"	38-7/8"
Endless design		Yes	Yes	Yes
(Dimensions are +/- 1/4")				
Operating temperature		N/A	N/A	N/A
Refrigerant (expansion valve)		N/A	N/A	N/A
Compressor size- HP		N/A	N/A	N/A
Electrical control settings at 75˚F, 55%RH		N/A	N/A	N/A
Defrost per day (24 hours)		N/A	N/A	N/A
BTU's at +20˚F Evap. Temp.		N/A	N/A	N/A
Voltage		115V	115V	115V
Amperage- lights only		0.8A	1.3A	1.6A
Cord and plug		No	No	No
Exterior color		White	White	White
Interior color		Stainless	Stainless	Stainless
Inside end panels		White	White	White
Floors		White	White	White
# Of top doors		2	2	4
# Of coils		N/A	N/A	N/A
Bottom storage		No	No	No
Front glass		Curved	Curved	Curved
Main deck shelf #		2	3	4
Shelf size		23-1/2"X32-5/8"	23-1/2"X32-5/8"	23-1/2"X32-5/8"
Mezzanine shelf		2 Rows	2 Rows	2 Rows
Cubic Capacity (ft^3)		24.5	36.8	49

SHIPPING INFORMATION

Height		58"	58"	58"
Depth		44"	44"	44"
Length		61"	87"	109"
Gross weight	Self contained	530#	741#	897#
	Remote	497#	693#	832#
Cubic feet		89ft^3	128ft^3	164ft^3

- **Cases are designed to operate at 75 degrees Fahrenheit and 55% relative humidity**
- **Cases are equipped with washout drains; check your local building codes for connection requirements.**
- **Specification subject to change without notice**

A Division of HMC Enterprises LLC • *2501 Grant Avenue • Philadelphia, PA 19114 USA*
(215) 464-6800 • 1-800-344-8222 • Fax (215) 969-4890 • E-Mail: sales@howardmccray.com • www.howardmccray.com

Howard-McCray

40E Series - Endless Design
Curved Glass - Bakery Dry

Technical Data • Side View • Plan View

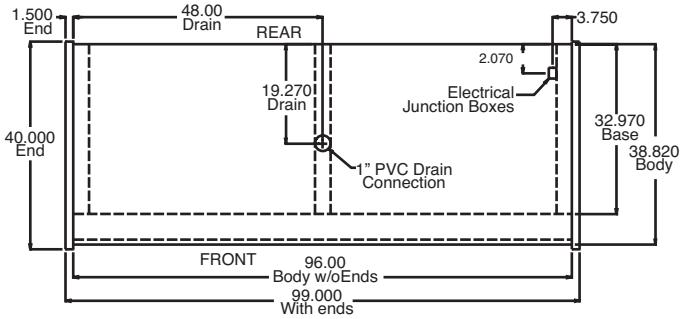

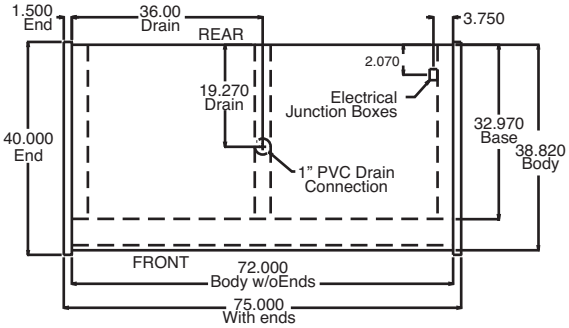

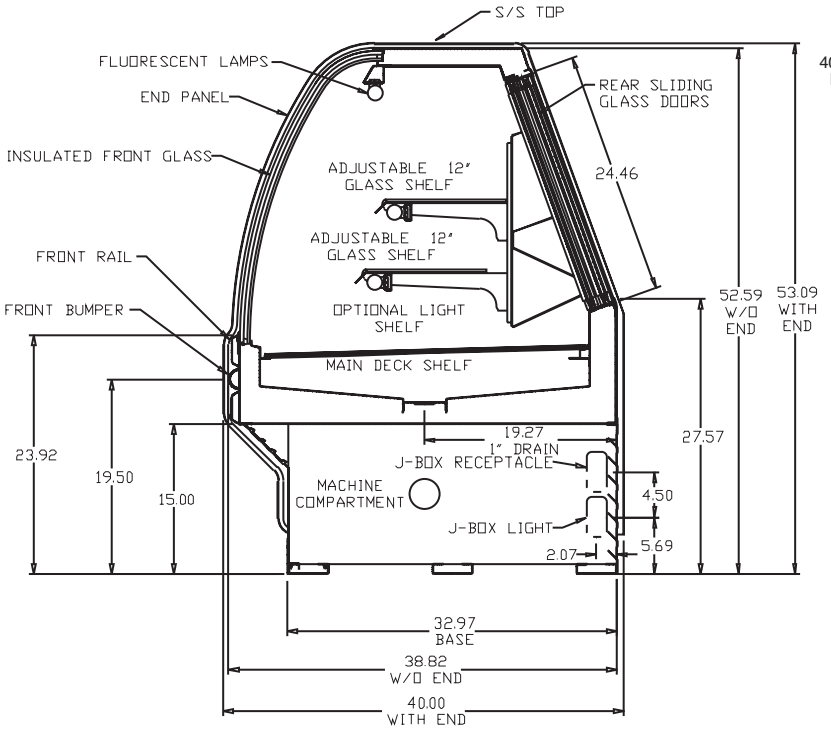

Cross Section

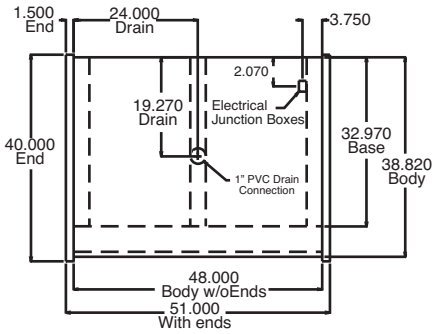

Plan Views

A Division of HMC Enterprises LLC *• 2501 Grant Avenue • Philadelphia, PA 19114 USA*
(215) 464-6800 • 1-800-344-8222 • Fax (215) 969-4890 • E-Mail: sales@howardmccray.com • www.howardmccray.com